

Planning Permit No. H/574/180

**APPROVED**

Subject to the conditions in this office file.

No. A.L. 1873/87 Dt. 7-80

*o/c*  
**ELEVATION**  
 FOR MEMBER SECRETARY  
 MADRAS METROPOLITAN  
 DEVELOPMENT AUTHORITY

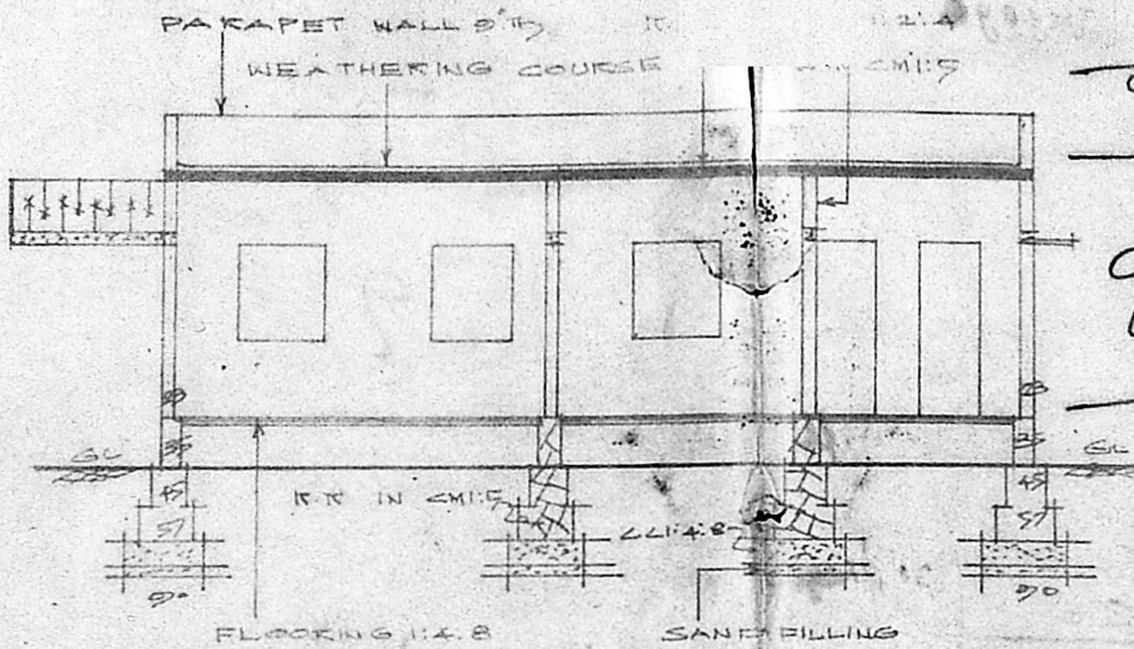

**SECTION ON 'AA'**

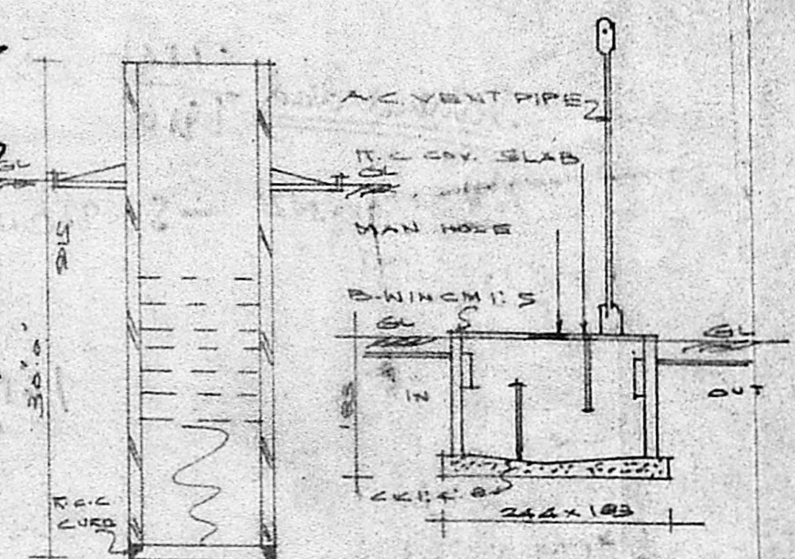

**SEC. OF WELL**

**STAIRCASE:**

WIDTH - 91CM, TREAD - 25CM, RISE - 17CM.

REFERENCE

D	DOOR	2' x 10'
V	VENT	18" x 9"
W	WINDOW	75" x 183"
W1	WINDOW	137" x 122"
W2	WINDOW	91" x 122"
Y	VENTILATOR	91" x 9"

*Scratching Plan*  
 A/2873/80

EXTENT:

PLOT AREA:	2340	217
PLINTH AREA:	807	75
COVERAGE:	34%	
F.S.I.	0.34	

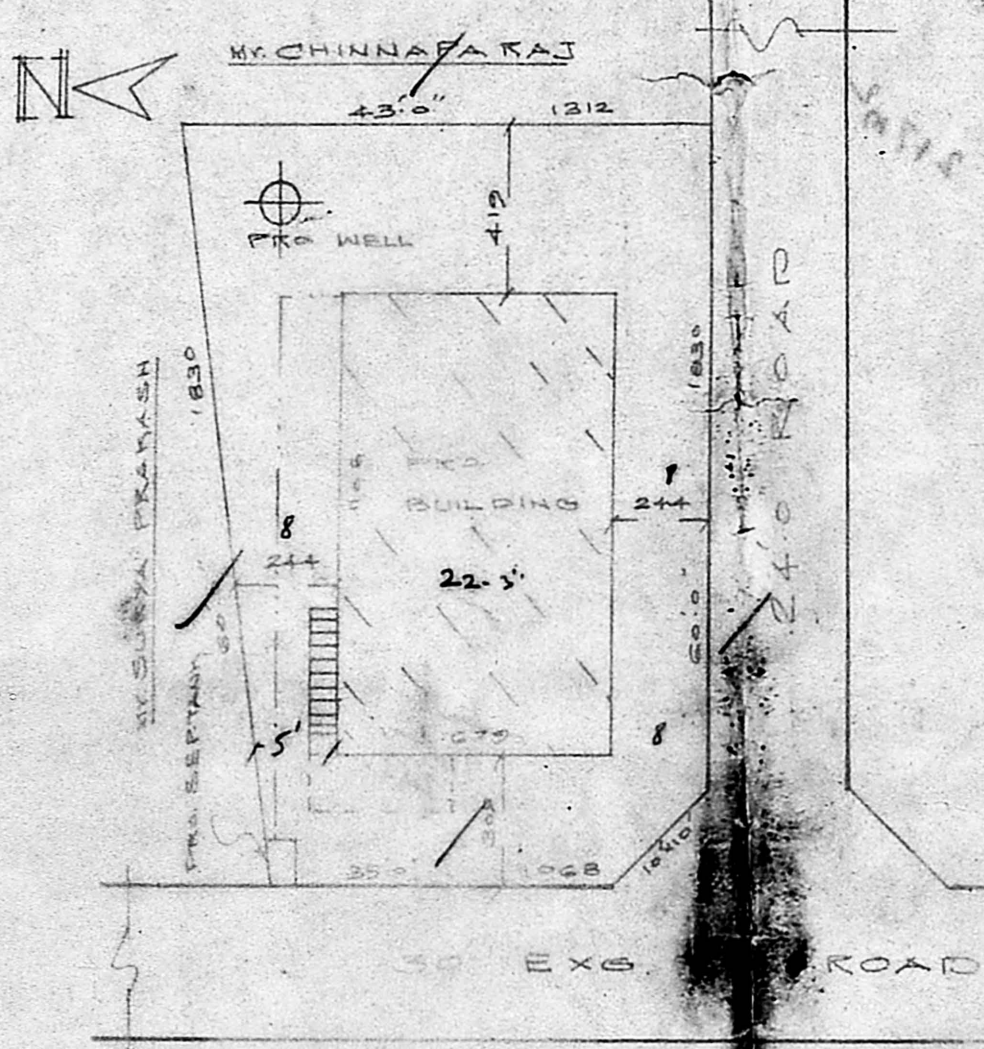

**SITE PLAN**

SCALE: 1:200

*75 sq. ft. 34%  
 217.*

THE PLAN SHOWING THE PROPOSED CON.  
 OF DWELLING HOUSE IN SURVEY NO. 161/2  
 IN WEST TAMBARAM SAIDAPET TALUK  
 CHENGALPATTU DISTRICT. SCALE: 1:100 & 200.  
 TAMBARAM MUNICIPAL LIMIT.

*C. A. Vasudeva Rao*  
**C. A. VASUDEVA RAO, L.C.E.**  
 L.I.C. PANEL VALUER,  
 PANEL ENGINEER,  
 STATE ENGINEER,  
 INDIA,  
 LICENSED SURVEYOR  
 FOR MADRAS CORPORATION,  
 TAMBARAM MUNICIPALITY,  
 ALANDUR MUNICIPALITY,  
 Off: 24, Municipal Buildings,  
 SHANMUGAM ROAD,  
 MADRAS-600045  
 LICENCED SURVEYOR

*S. Vijaya*  
 OWNER

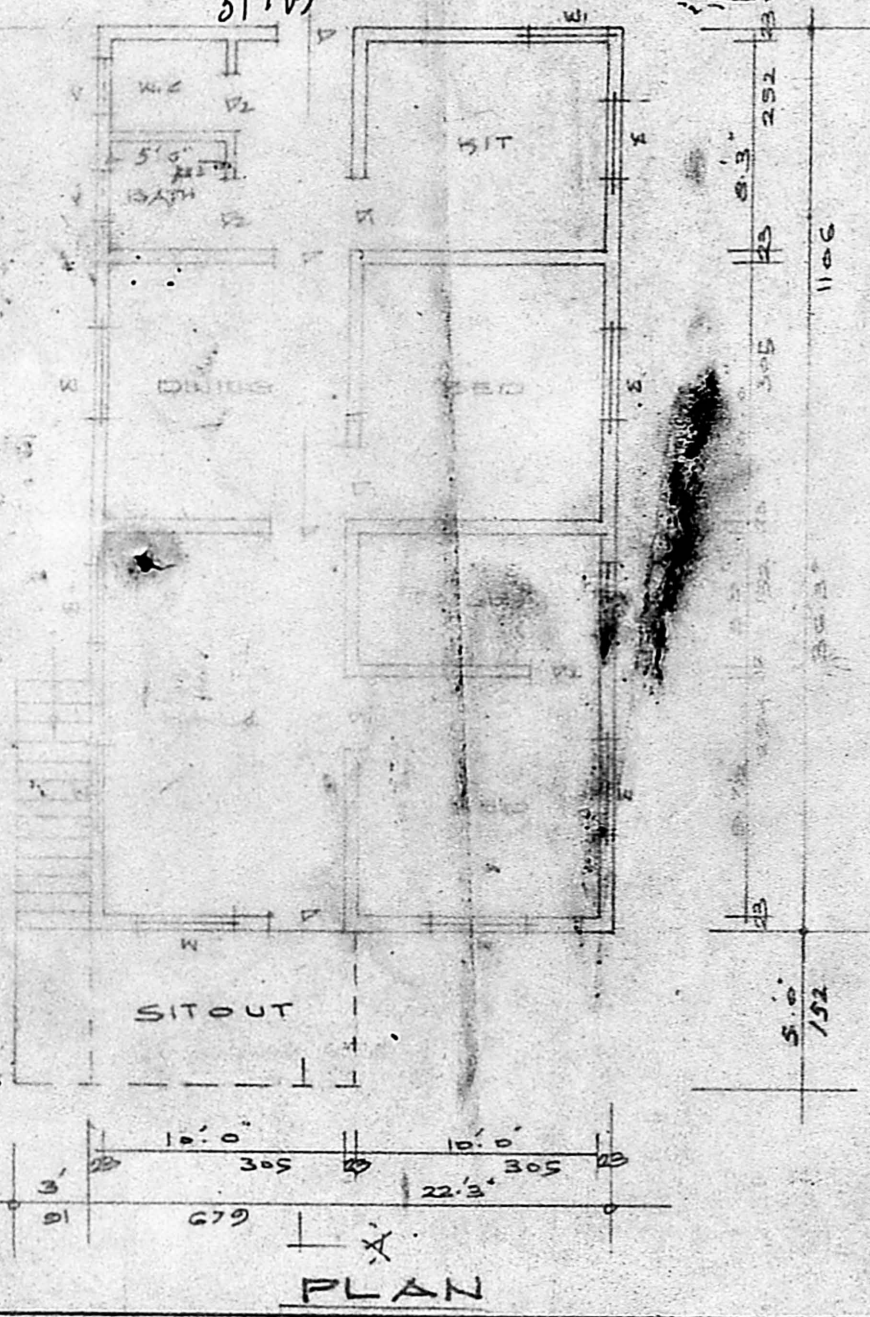

**PLAN**